

LOCATIONS

WE HAVE MULTIPLE MANUFACTURING LOCATIONS TO PROVIDE YOU, THE MANAGEMENT SYSTEM SOFTWARE USER, WITH THE MOST EXPEDIENT DELIVERY!

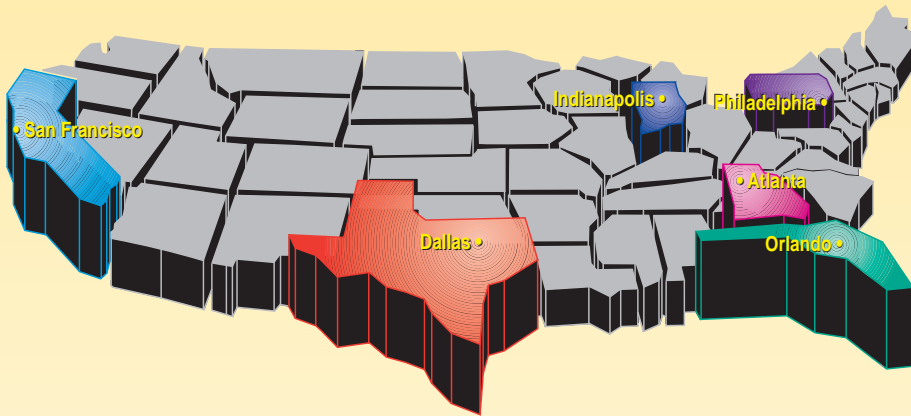

FEATURES

Our Locations Feature Top Management and Service As Well As:

- High Quality
- Large Selection of Inks
- On-time Deliveries
- Competitive Pricing

Global DocuGraphiX

for Everything Businesssm

2329 Circadian Way • P.O. Box 7789
 Santa Rosa, CA 95407
 Phone (707) 527-6022 • Fax (707) 527-9230
 (800) 325-3120 U.S. & Canada

FORMS • LABELS • ENVELOPES

Key Tags • Seat Covers • Floor Mats

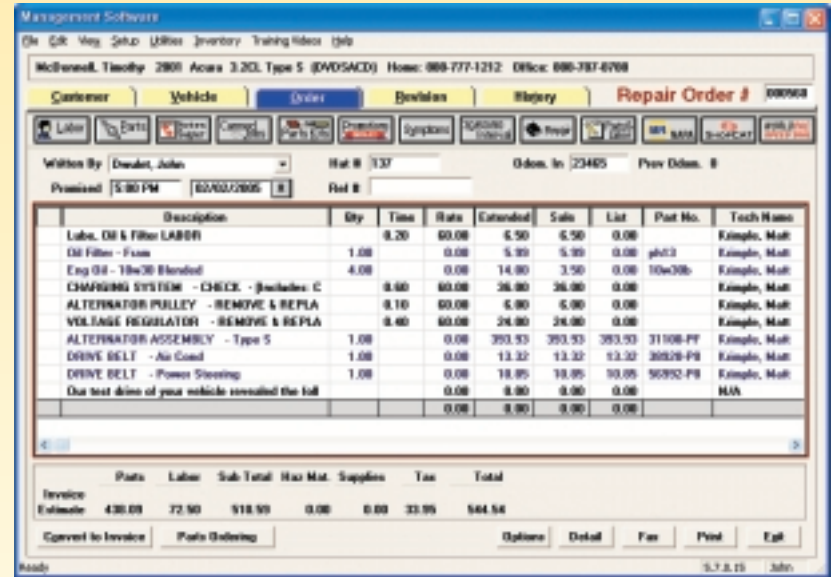

Management System Software

Offered by

Global DocuGraphiX

for Everything Businesssm

www.gdxinc.com

WELCOME

Dear Management System User,

Congratulations on your purchase of your new Management System Software. We are pleased to offer you a complete line of forms, litho--printed in your choice of 17 ink colors with your shop logo or as stock (your computer prints the heading). Or, you can order our stock forms (your computer prints the heading).

Each format has been carefully designed and is guaranteed to perfectly align with your new software or your money will be refunded. The forms you receive will be of the highest quality workmanship and materials and we guarantee this unconditionally. The use of our forms greatly enhances the image you present to your customers.

You will no longer feel that our printed forms are something you have to use. You will will want to use them!

Ordering forms has been made easy for you. Our courteous and knowledgeable Customer Service Representatives are waiting to assist you should you have any questions.

Again, thank you for investing in your new software. We look forward to being the source for all your printing needs.

Sincerely,
Your Customer Service Representative
Global DocuGraphiX, Inc.

GUARANTEE

Management System Software • Total Satisfaction Guarantee

We guarantee that your Management System Software forms will be printed error-free, will work in your printer, and will align with your software or we will cheerfully reprint your order or refund your money.

Fax Order Form Or Drop In Mail
Call 800-325-3120 or Fax 707-527-9230

1 SOLD TO: Is mailing address correct? Make corrections here. DO NOT USE FOR PRODUCT PRINTING INFORMATION.		CHECK HERE IF NEW <input type="checkbox"/>		2 SHIP TO: Fill in only if different from billing address at left. Do not use a P.O. Box number.		CHECK HERE IF NEW <input type="checkbox"/>	
SHOP NAME		SHOP NAME		ATTENTION (PERSON ORDERING)		FLOOR, ROOM or SUITE NUMBER	
ATTENTION (PERSON ORDERING)		PHONE () -		STREET ADDRESS		STATE	
STREET ADDRESS		STATE		CITY		ZIP CODE	
CITY		STATE		CITY		ZIP CODE	
FORM NO.	QUANTITY	DESCRIPTION	I WOULD LIKE MY FORMS TO BE PRINTED IN INK COLOR BELOW	USE LOGO	PRICE		
MI-6001	2 NCR 3 NCR	PRE-PRINTED CONT. INVOICE PRE-PRINTED CONT. REPAIR ORDER PRE-PRINTED CONT. STATEMENT	<input type="checkbox"/> WARM RED <input type="checkbox"/> BLACK <input type="checkbox"/> MAROON <input type="checkbox"/> DK. GREEN <input type="checkbox"/> GREY <input type="checkbox"/> NAVY BLUE <input type="checkbox"/> RED <input type="checkbox"/> LT. GREEN <input type="checkbox"/> DK. BROWN <input type="checkbox"/> TEAL GN.	<input type="checkbox"/> YES <input type="checkbox"/> NO	DO NOT		
MI-6001L	1	PRE-PRINTED LASER INVOICE PRE-PRINTED LASER REPAIR ORDER PRE-PRINTED LASER STATEMENT	<input type="checkbox"/> WARM RED <input type="checkbox"/> BLACK <input type="checkbox"/> MAROON <input type="checkbox"/> DK. GREEN <input type="checkbox"/> GREY <input type="checkbox"/> MED. BLUE <input type="checkbox"/> PRO. BLUE <input type="checkbox"/> REF. BLUE <input type="checkbox"/> LT. BROWN <input type="checkbox"/> ORANGE <input type="checkbox"/> NAVY BLUE <input type="checkbox"/> RED <input type="checkbox"/> LT. GREEN <input type="checkbox"/> DK. BROWN <input type="checkbox"/> TEAL GN. <input type="checkbox"/> BURGUNDY <input type="checkbox"/> FOREST GN.	<input type="checkbox"/> YES <input type="checkbox"/> NO	WRITE IN		
MI-6000	2 NCR 3 NCR	STOCK INVOICE STOCK REPAIR ORDER STOCK STATEMENT					
MI-6000L	1 2 3	STOCK LASER INVOICE STOCK LASER REPAIR ORDER STOCK LASER STATEMENT			THIS AREA		
MSS-100		PRE-PRINTED LASER STATEMENT					
MSS-5161		STOCK LASER MAILING LABEL					
MI-210857		CONT. POSTCARD					
MI-430604		LASER POSTCARD					
MI-312658		LASER LABELS					
DOUBLE WINDOW ENVELOPES WITH INSIDE TINT (FOR CHECKS ONLY)							
ACCOUNT NO.		ACCOUNT NO.		EXP. DATE:		SUB TOTAL	
NAME ON CARD.		NAME ON CARD.				ADD 8% FREIGHT PLUS \$6.50 HANDLING	
CHECK ENCLOSED <input type="checkbox"/>		CHECK ENCLOSED <input type="checkbox"/>				AL. AR. AZ. CA. CO. FL. GA. ID. IL. IN. KS. KY. LA. MA. MD. MI. MN. MO. MS. NC. NE. NH. NJ. NY. OH. OK. PA. RI. SD. TN. TX. VA. VT. WA. WI. WY. ADD APPROP. SALES TAX.	
		SIGNATURE X _____				TOTAL ENCLOSED	

THE MANAGEMENT SYSTEM SOFTWARE FAX ORDER FORM

PLEASE CHECK!
Have you checked the accuracy and legibility of your logo and imprint information for ordering your forms.

1

POST CARDS & LABELS

Stock Laser Computer Postcards

- Available as Laser #MI 430604
- Laser Postcard measures 8 1/2" x 11"

Stock Continuous Computer Postcards

- Available as Continuous #MI 210857
- Continuous Postcard measures 6"x 4"

Stock Laser Computer Postcards #MI 430604

Stock Continuous Computer Postcards #MI 210857

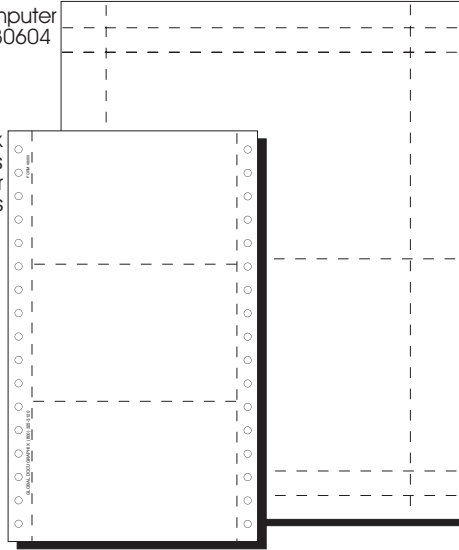

Key Tag

- Yellow
- Made of durable self-locking white tear-resistant plastic
- Comes 50 per sheet for easy storage
- 1,000 tags per pack

Key Tag #MSS 200



Floor Mat #MSS 300



Floor Mat

- Made of heavy-weight 80 lb bright white paper
- 1,000 per carton
- Imprinted with your company name

Seat Guard

- Installs in seconds for complete protection
- Fits all auto seats with or without headrest
- Light blue
- 250 per roll

Seat Guard #MSS 400



STOCK FORMS

Stock Continuous General Purpose Form #MI 6000

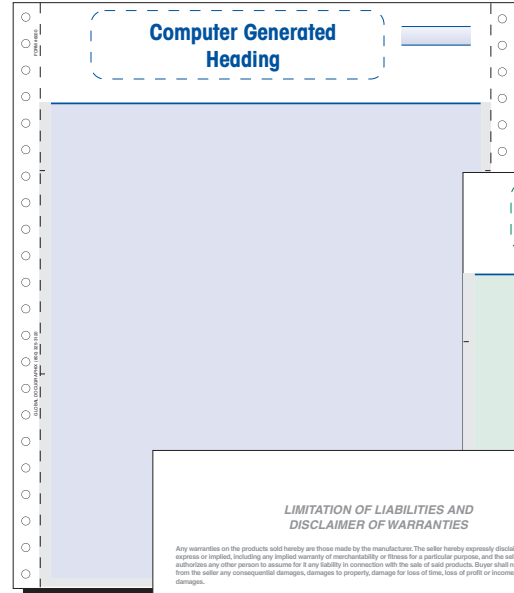

Stock Laser General Purpose Form #MI 6000L

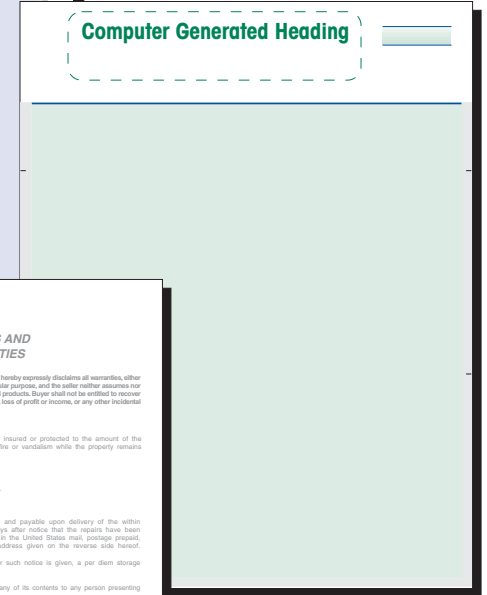

LIMITATION OF LIABILITIES AND DISCLAIMER OF WARRANTIES

Any warranties on the products sold hereby are those made by the manufacturer. The seller hereby expressly disclaims all warranties, either express or implied, including any implied warranty of merchantability or fitness for a particular purpose, and the seller neither assumes nor authorizes any other person to assume for any liability in connection with the sale of said products. Buyer shall not be entitled to recover from the seller any consequential damages, damages to property, damage for loss of time, loss of profit or income, or any other incidental damages.

1. Customer is hereby notified that neither their vehicle nor its contents are insured or protected to the amount of the actual cash value thereof, or otherwise, against loss occasioned by theft, fire or vandalism while the property remains with the Repair Garage.
2. The Repair Garage is not responsible for items of personal property left in the vehicle.
3. The Repair Garage is not responsible for unavailability of parts or delays in parts shipment.
4. Customer hereby gives Repair Garage permission to admit repair work if necessary.
5. All charges for repairs including labor and materials furnished are due and payable upon delivery of the within described vehicle or prior to delivery upon the expiration of three (3) days after notice that the repairs have been completed. Notice shall be deemed to have been given upon the deposit in the United States mail, postage prepaid, of written notification to that effect addressed to the customer at the address given on the reverse side hereof.
6. If the vehicle described herein is not called for within three (3) days after such notice is given, a per diem storage charge will be made for each day thereafter.
7. The Repair Garage is authorized to deliver the vehicle described herein or any of its contents to any person presenting this receipt.
8. In addition to any and all other legal remedies available, I authorize the Repair Garage to have a lien on the vehicle described herein for all charges for repairs, including labor and parts, storage and towing, and to enforce such lien. The Repair Garage is expressly authorized to sell said vehicle at public auction after giving a twenty (20) day written notice by certified mail to the legal owner, registered owner, and Department of Motor Vehicles of intent to do so. On the sale date, the vehicle shall be sold to the highest cash bidder and the proceeds of sale must be used first to satisfy the lien plus storage costs and costs incident to sale, and the balance shall be forwarded to the legal owner, or if none, to the registered owner, or if the address is unknown, it shall be forwarded to the Department of Motor Vehicles. Sell expenses for sale shall also include a reasonable attorney's fee, which may be necessarily incurred.
9. If any of such charges remain unpaid for thirty (30) days after such receipt for payment, the Repair Garage may also take such charges to its attorney for collection and the customer will pay a reasonable attorney's fee.

California only: Your signature authorizes this Repair Garage to perform Emog Control Inspection as required by article 15.6 of the California Motor Vehicle Inspection program. By law, you may choose an authorized facility to perform any needed repairs or adjustments which the smog check test indicates are necessary.

Unless otherwise stated, repairs are guaranteed for 90 days or 4,000 miles, whichever occurs first. This guarantee will only be honored if the vehicle is returned to this repair facility for the necessary guarantee work. Interest will be charged at the highest rate allowed by law on all overdue account balances.

ALL PARTS REMOVED WILL BE DISPOSED OF UNLESS NOTIFIED OTHERWISE PRIOR TO THE START OF REPAIRS.

"Limitation of Liabilities and Disclaimer of Warranties" Backer on all stock forms.

#MI 098 Window Envelope



See prices below.

PRE-PRINTED FORMS

Use Our Stock Form As Pre-Printed Invoices, Repair Orders and Balance Due Statements

- Available as Continuous #MI 6001
- Available as Laser #MI 6001L
- Entire form is printed in your choice of 17 ink colors: black, grey, red, warm red, maroon, burgundy, orange, teal, reflex blue, medium blue, process blue, navy blue, light brown, dark brown, light green, dark green, forest green
- Matching envelope

#MI 098 Window Envelope



See prices on page one.

New Laser Statement

- 8.5" x 11"
- One side prints
- Entire form is printed in your choice of 17 ink colors: black, grey, red, warm red, maroon, burgundy, orange, teal, reflex blue, medium blue, process blue, navy blue, light brown, dark brown, light green, dark green, forest green

#MI 6001

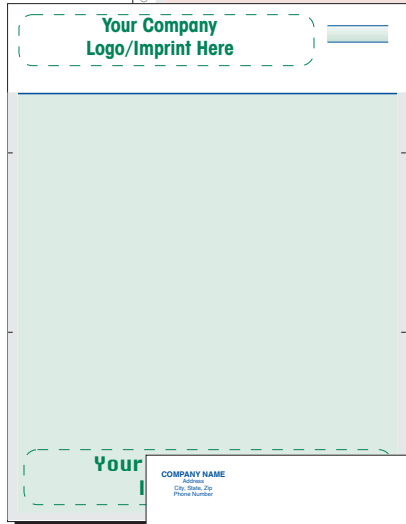
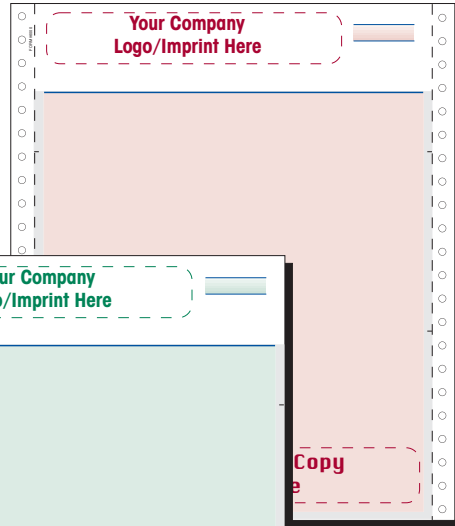

#MI 6001L

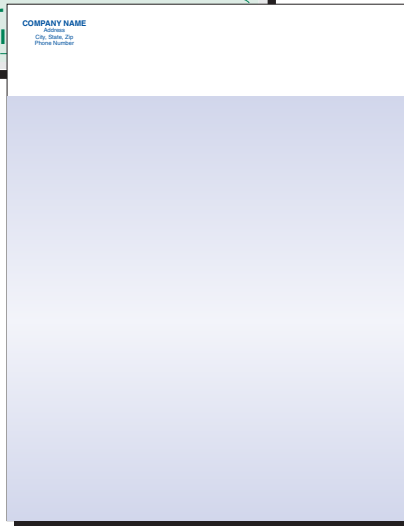

#MSS 100

STOCK LASER LABELS

Stock Laser Labels #MI 312658



4 1/4" x 2 3/4"

Stock Laser Labels #MI 5160

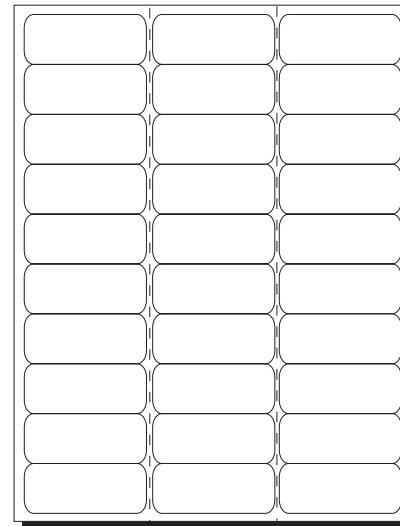

2 10/16" x 1"

Stock Laser Mailing Label #MSS 5161

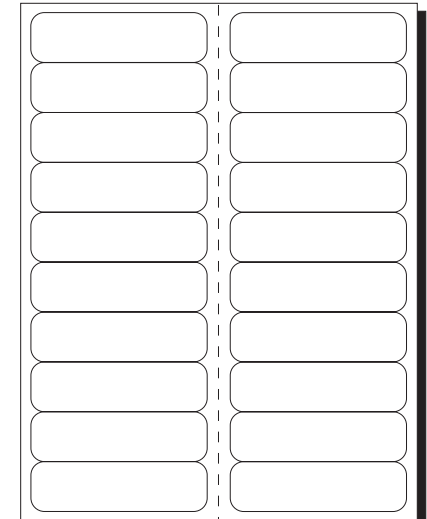

4" x 1"